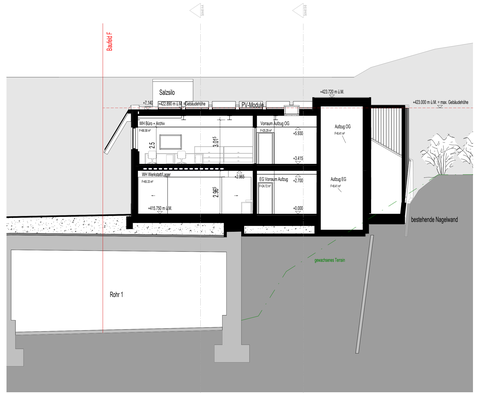

Schnitt 3-3
M 1 : 100

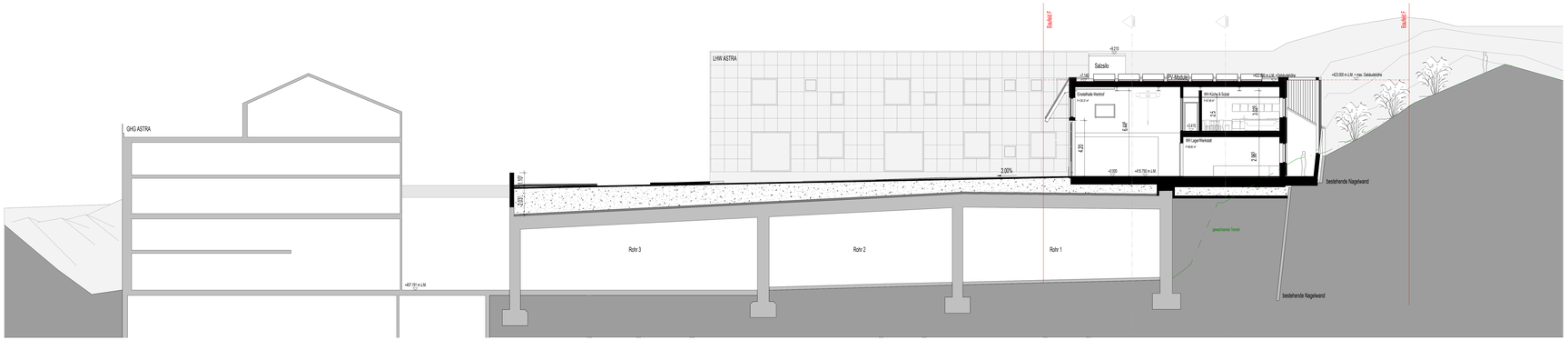

Schnitt 2-2
M 1 : 100

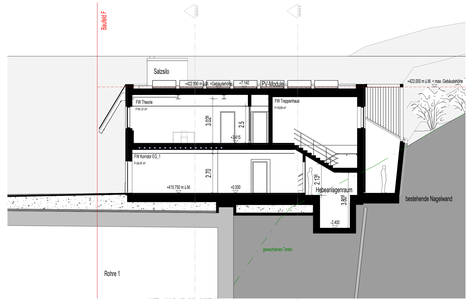

Schnitt 1-1
M 1 : 100

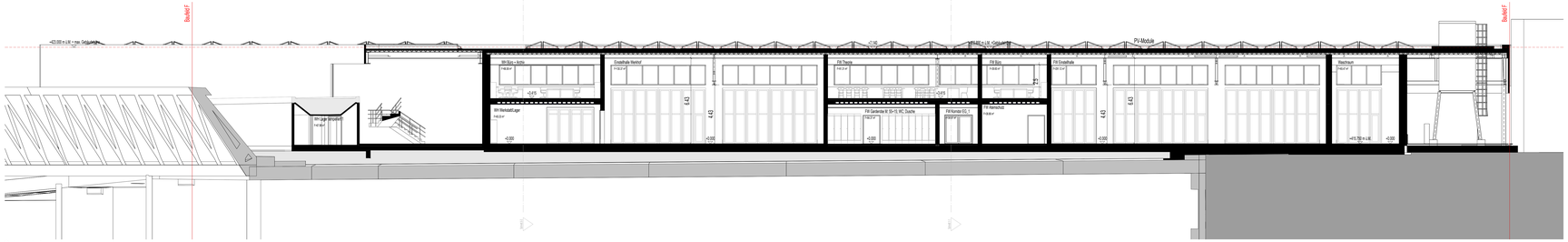

Schnitt A-A
M 1 : 100

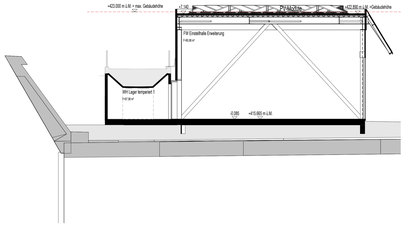

Schnitt 4-4
M 1 : 100

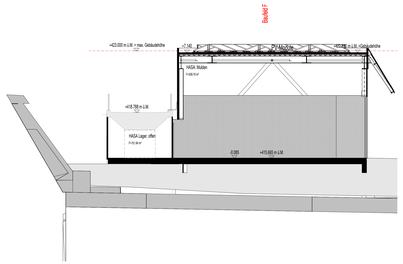

Schnitt 5-5
M 1 : 100

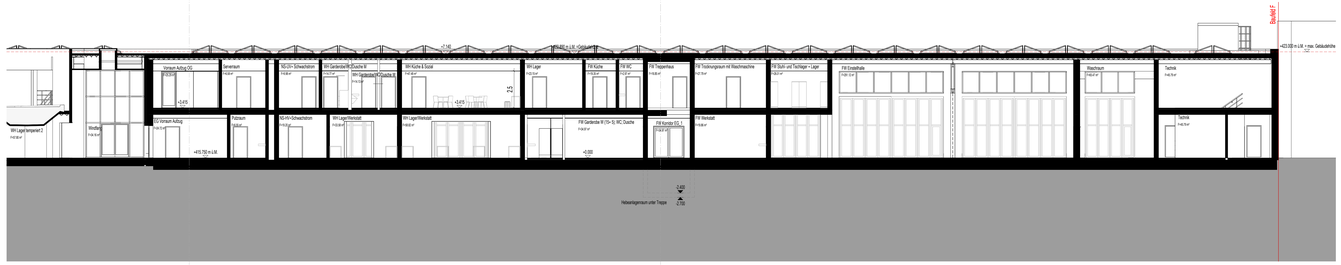

Schnitt B-B
M 1 : 100

ATP architekten ingenieure

Gemeine Weiningen
Tiefbau & Werke

Beug: x0.00 / +15.7 / w L 8 / R0K

Legende:

Index	Freigabe - Änderung	Datum	Bearbeiter
	Vorprojekt	05.07.2024	YULG

Gemeinde Weiningen, Tiefbau & Werke
Regensdorfstrasse 6
8105 Weiningen (Oberes)
e. tiefbau@weiningen.ch
t. +41 (0) 44 752 25 70
f. +41 (0) 44 752 25 79
e. www.weiningen.ch

Lando AG
Überlandstrasse 29
8600 Dübendorf, Schweiz
e. info@lando.ch.ch
t. +41 (0) 43 455 40 42
e. www.lando.ch.ch

ATP architekten ingenieure Zürich AG
Hardturmstrasse 161
8005 Zürich, Schweiz
e. zuerich@atp.ag
t. +41 (43) 311 43-00
f. +41 (43) 311 43-11
e. www.atp.ag

VORPROJEKTPLAN

Lageplan/Ansicht

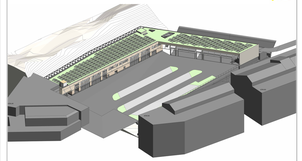

Projekt: Neubau Feuerwehr- und Werkgebäude, Gemeinde Weiningen

Inhalt: Schnitte

Projektnummer:	Arch. Pertokoll:		GPL:	Serien:	Phase:	Bauteil:	Zus.Nr:	Plan Nr:	Index:
12754			YULG						
Planstand:	Massstab:	PL-FB:	Bl:	A	V	__	__	200	__
05.07.2024	1:100	(PL-A)	GIE						

Blattgröße: 176,00 x 84,10

Rendition: C:\Users\YULG\Documents\acad\temp\12754_BAU_YULG.tmf

COPYRIGHT BY ATP ARCHITEKTEN UND INGENIEURE